

o/c  
 Survey Plan  
 No. 1883/190 Date 1-11-90  
 12/5/90

Planning Permit No. C/PP/284/A/90  
**APPROVED**  
 SUBJECT TO THE CONDITIONS IN THIS OFFICE LETTER.  
 No. C/11883/190 Date 1-11-90  
 FOR MEMBER SECRETARY  
 MADRAS METROPOLITAN DEVELOPMENT AUTHORITY  
 MADRAS - 600 008.

SITE PLAN SHOWING THE PROPOSED KITCHEN FOR PHILOMENA HOSTEL AT ST. THOMAS' CONVENT, MYLAPORE.

MEASUREMENTS ARE IN METRES AND FEET.  
 SCALE 1:400 OR 1"=33.0"

En. Arany Anoop  
 SR SUPERVISOR  
 APPLICANT: ST. THOMAS CONVENT  
 MYLAPORE-600 004.

DRAWN:  
 KURAL ASSOCIATES  
 125-A, ARKOT ROAD, MS-92.

LICENCED SURVEYOR:

En. P. Subramanian  
 CONSULTING ENGINEER  
 LICENCED SURVEYOR NO. 114  
 22, Palaniappu Nagar,  
 MADRAS-600 087.

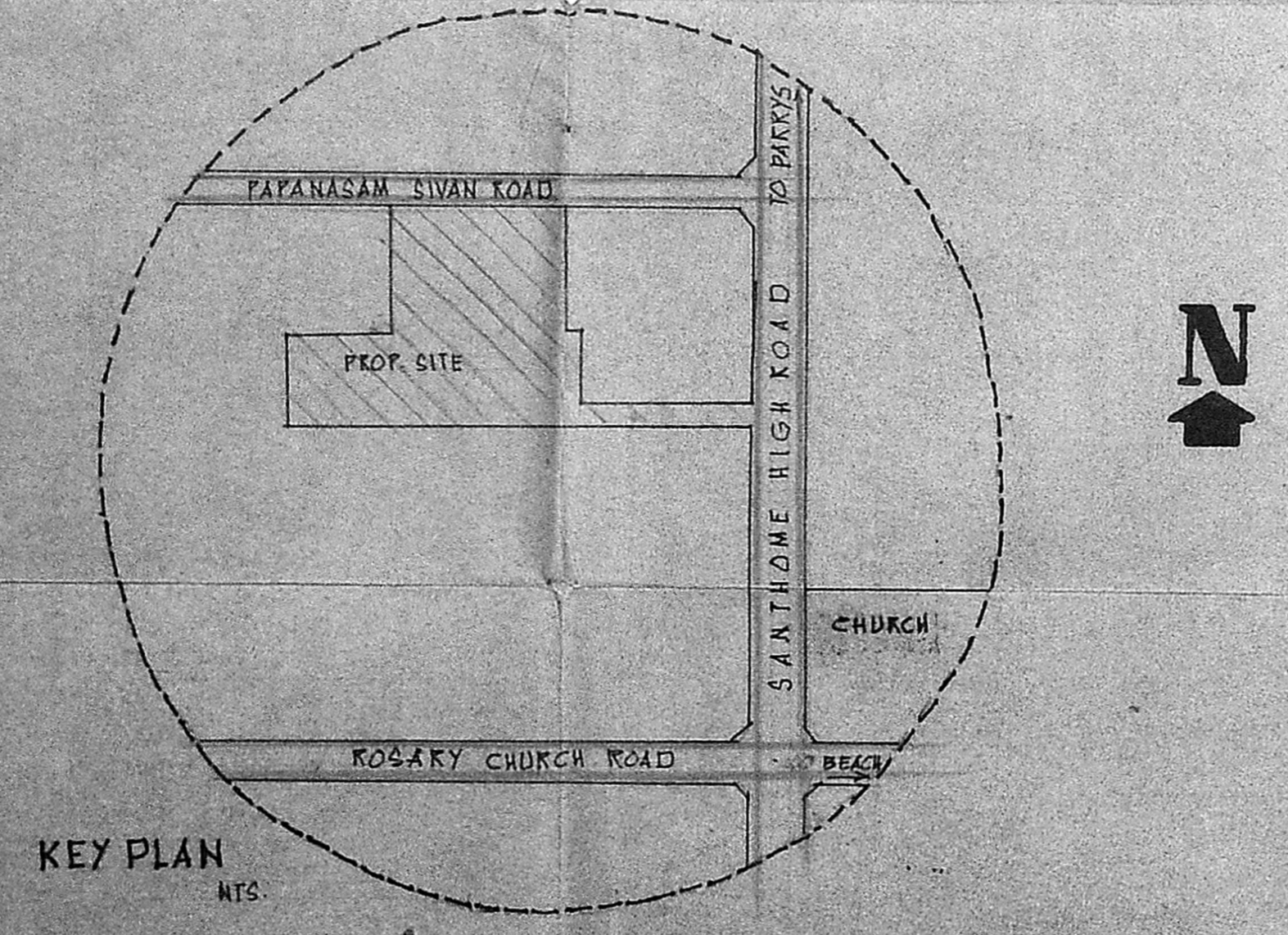
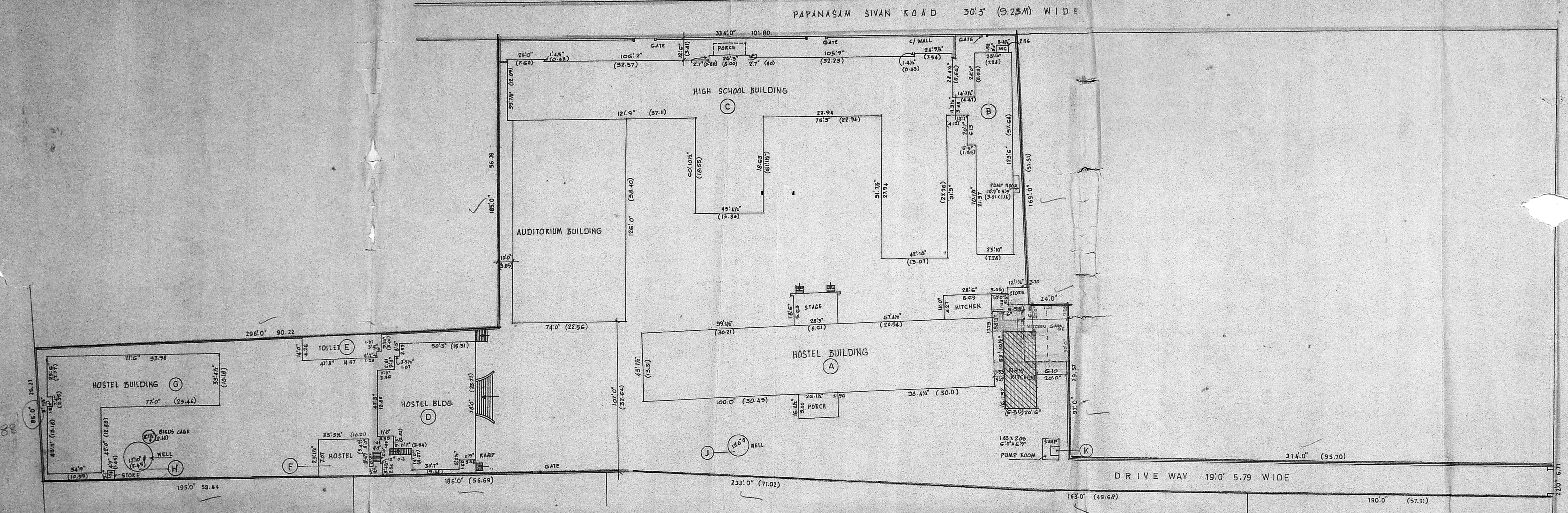



Planning Permit No. C/PP/284 @ c/190

**APPROVED**

SUBJECT TO THE CONDITIONS IN THIS OFFICE LETTER.

No. CA/1883/90 Date 15/11/90

FOR MEMBERS SECRETARY  
MADRAS METROPOLITAN  
DEVELOPMENT AUTHORITY  
MADRAS 600 008

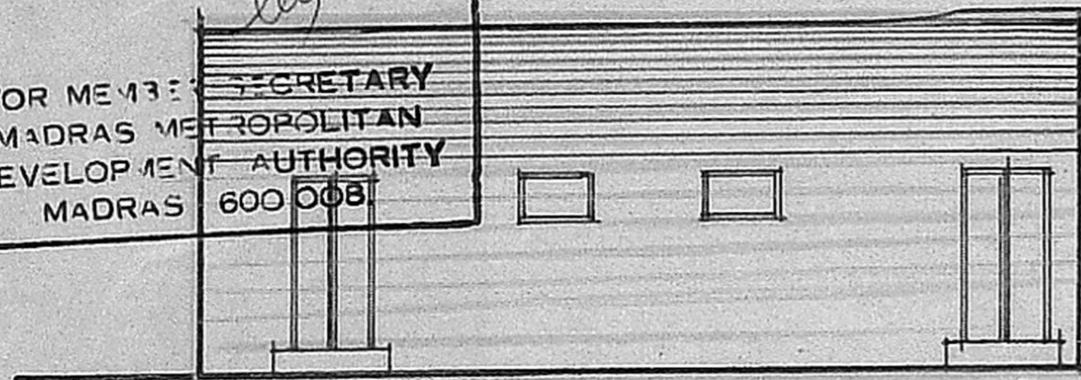

FRONT ELEVATION

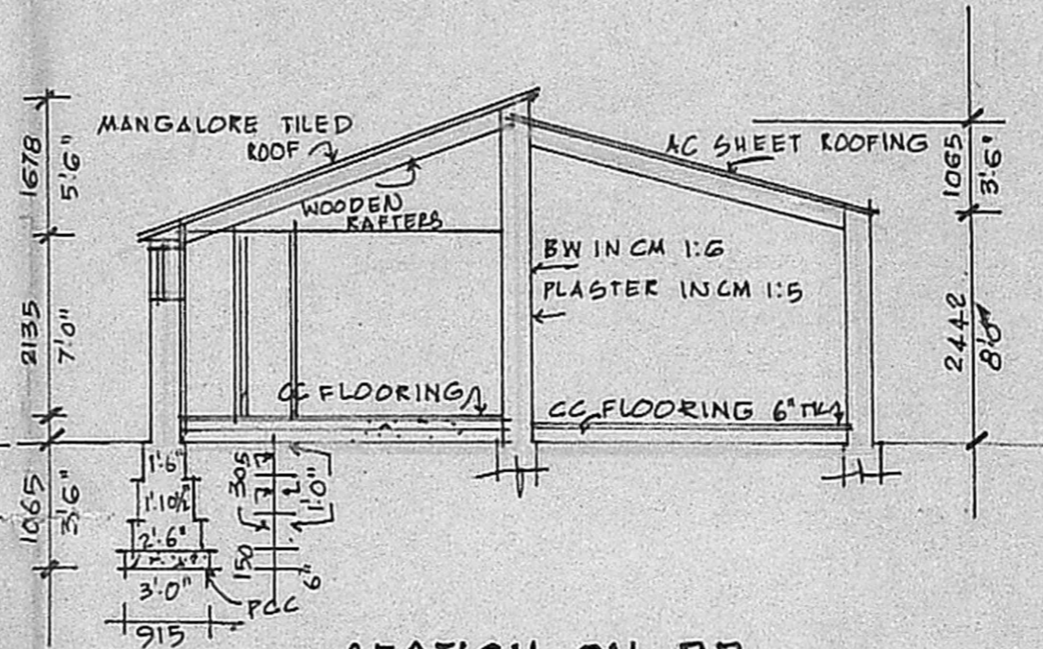

SECTION ON DD

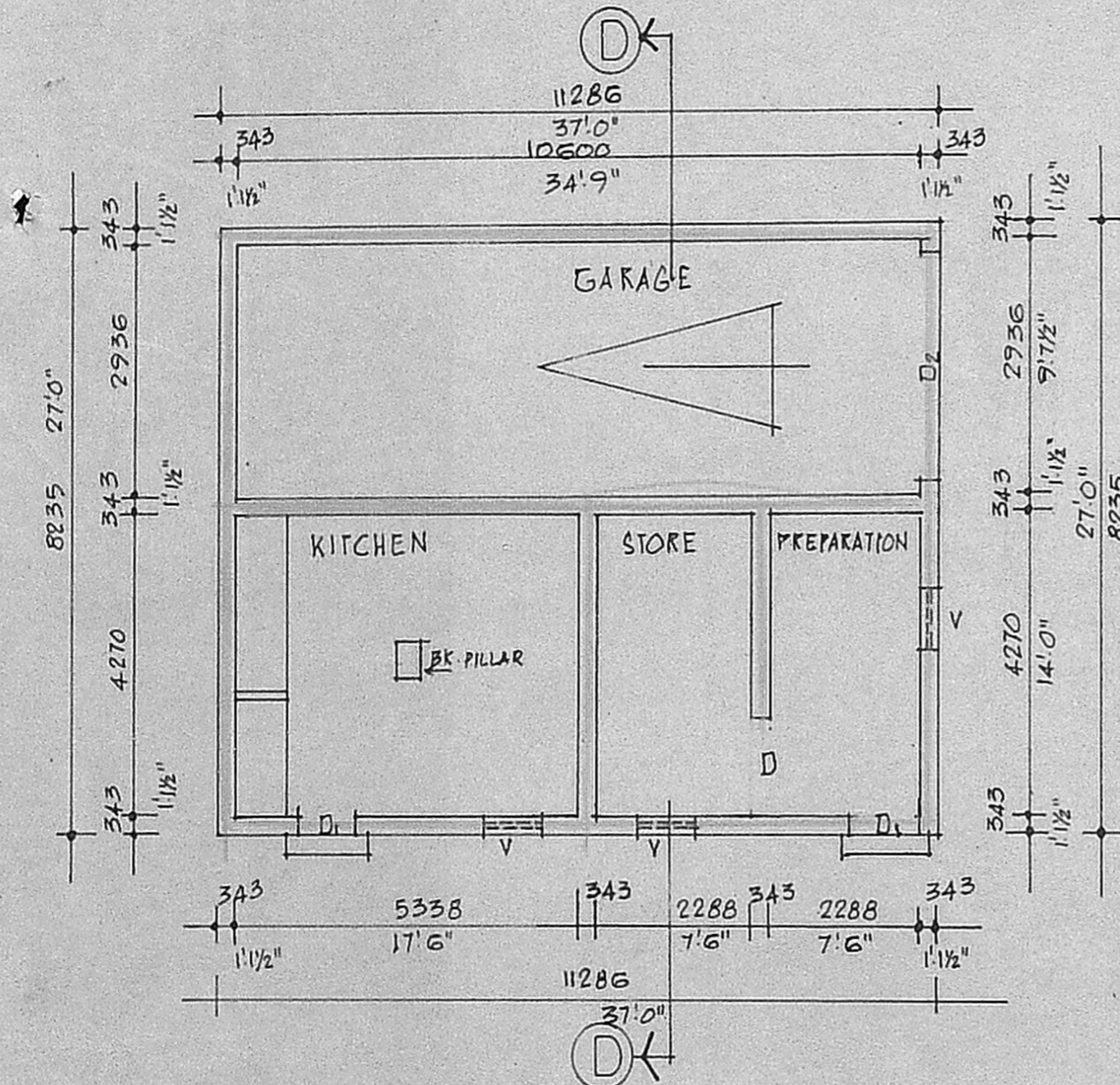

GROUND FLOOR PLAN

**REFERENCE**

D STEEL DOOR	4'-6" X 6'-0"	1375 X 1830
D WOODEN DOOR	3'-0" X 6'-0"	0915 X 1830
V M.S GRILL VENTILATOR	2'-6" X 1'-0"	0760 X 0305
D <sub>2</sub> STEEL DOOR	9'-0" X 7'-0"	2745 X 2135

PLAN SHOWING THE EXISTING KITCHEN TO BE DEMOLISHED FOR THE PROPOSED KITCHEN FOR PHILOMENA HOSTEL AT ST. THOMAS CONVENT, MYLAPORE, MADRAS.

ALL MEASUREMENTS ARE IN MILLIMETRES AND FEET SCALE 1:100 OR 1" = 8'-0"

AREA TO BE DEMOLISHED 999 SFT OR 92.84 M<sup>2</sup>

APPLICANT: *In. Arany Onseph*  
SR-SUPERIOR  
ST. THOMAS CONVENT  
DRAWN: MYLAPORE-600 004...  
KURAL ASSOCIATES  
125-A, ARCOT ROAD, MS-92.

LICENCED SURVEYOR:

*[Signature]*

**Er P. Subramanian.**  
CONSULTING ENGINEER.  
LICENSED SURVEYOR NO: 114  
22, Palaniappa Nagar,  
MADRAS. 600 087

CA/1883/90  
12/1/90